MIDTOWN

1. *Swimming at the Channel Islands* ..... Seaward Ave./Harbor Blvd. ..... Kathy Winton
2. *Turning into the Wave of Peace* (2 boxes) ..... Seaward Ave./Main St. ..... Ryan Reeves
3. *Year Round Beauty* ..... Main St./Loma Vista Rd./Katherine Dr. ..... Teri Suzanne
4. *The Perspective II* (2 boxes) ..... Seaward Bridge ..... Jon Nelson
5. *Steve Cummings Memorial* (2 boxes) ..... Loma Vista Rd./Mills Rd. ..... Michelle Gould
6. *Bee Box Be Friendly* (2 boxes) ..... Main St./Emma Ave. ..... MB Hanrahan
7. *Adopt Love* ..... Lemongrove/Main St. ..... Courtney Dawson
8. *Jellin* ..... Main St./Catalina St. ..... Ventura H.S. Interact Club 2017
9. *Sunset Into Dusk* ..... Santa Cruz/Main St. ..... Monika Petroczy
10. *Octopus* ..... Main St./Catalina St. ..... Ventura High School Interact Club 2015

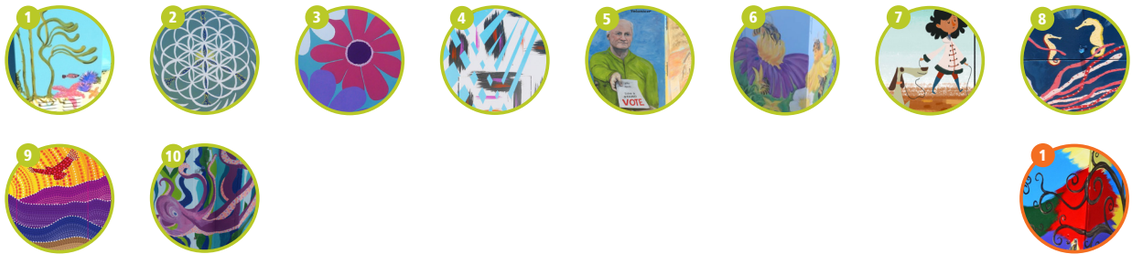

EAST SIDE

1. *Color Play* (2 boxes) ..... Johnson Dr./Ralston St. ..... Jen Livia/Boys & Girls Club

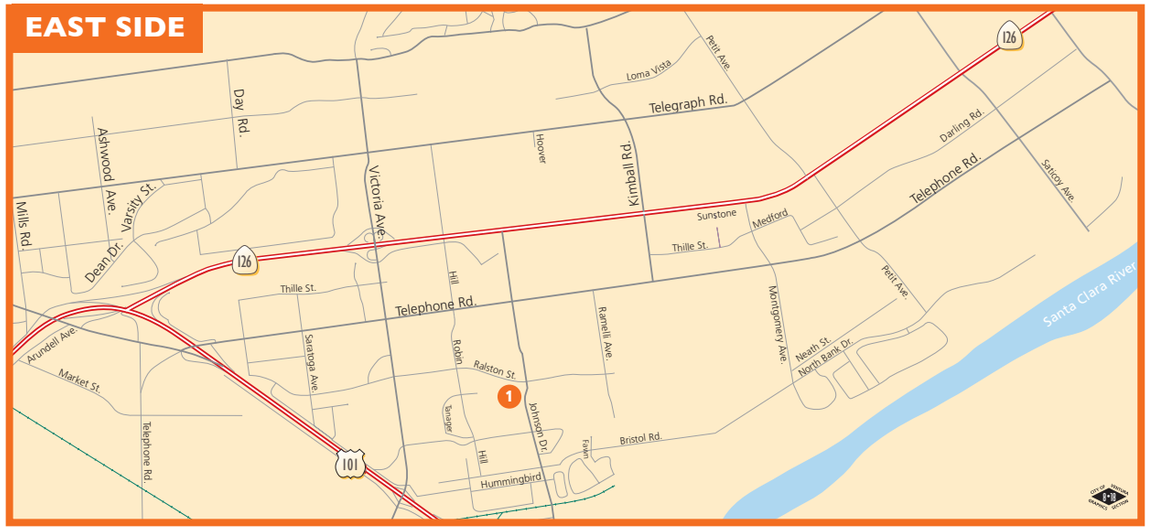

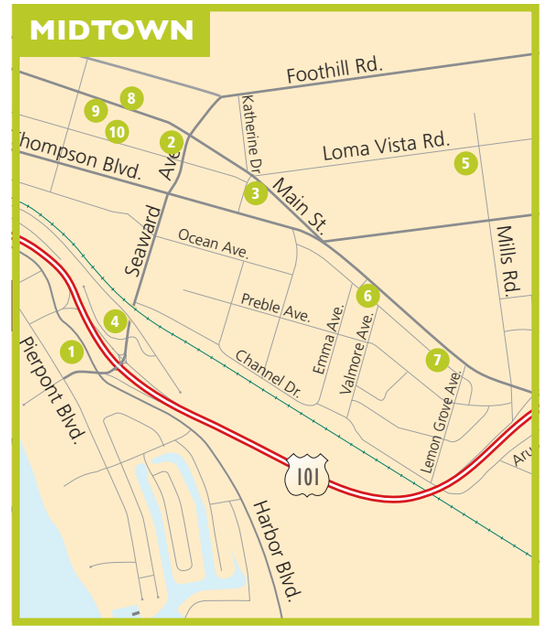

You Are Invited to Adopt a Box!

Adopt a

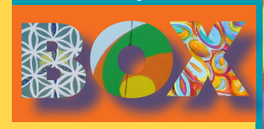

To expand the project we are seeking sponsors to adopt a utility box for a suggested $700 donation that pays for artist honoraria, painting supplies, plaques, and project administration.

Design proposals are still being accepted for additional locations throughout the city. Artists and sponsors can either work together or individually to "Think Outside the Box."

Find out more at www.cityofventura.ca.gov/ArtOpps

City of Ventura

Streetscape Mural Project

Utility Boxes Painted by Artists

The City of Ventura Public Art Program's Streetscape Mural Project is a sidewalk and street corner showcase for talented local artists and community members to transform traffic signal utility boxes into new public artworks. Since 2007 artists have painted over 30 boxes with beautiful and unique designs turning our streets into an art gallery and minimizing graffiti.

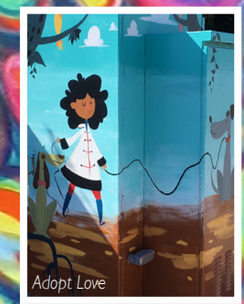
Adopt Love

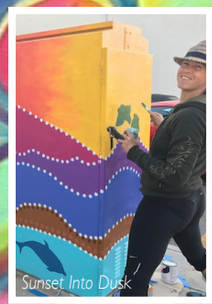
Sunset Into Dusk

CITY OF VENTURA
PARKS, RECREATION & COMMUNITY PARTNERSHIPS
www.cityofventura.ca.gov/prcp

WEST SIDE

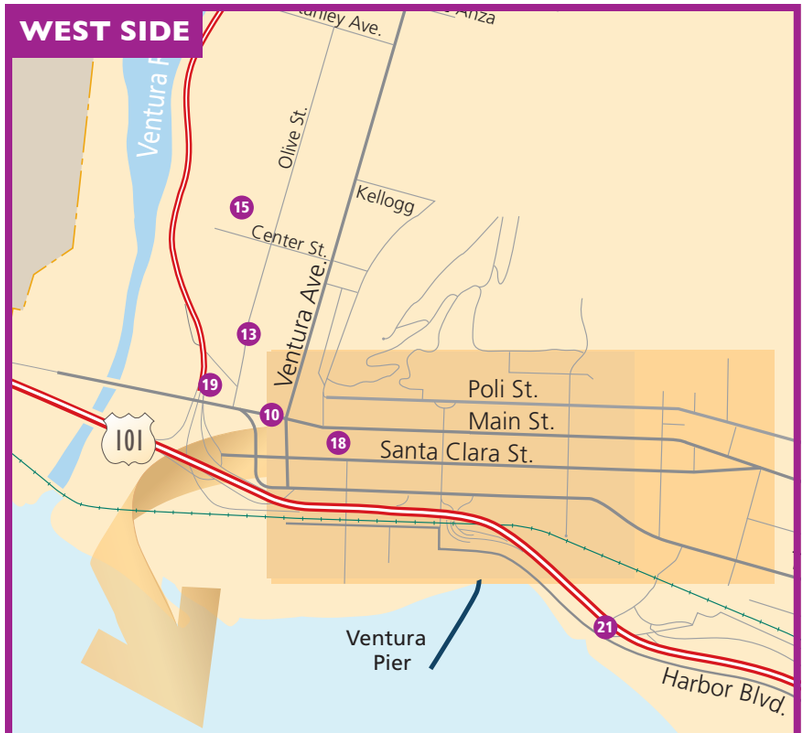

CITY OF VENTURA HISTORIC DOWNTOWN

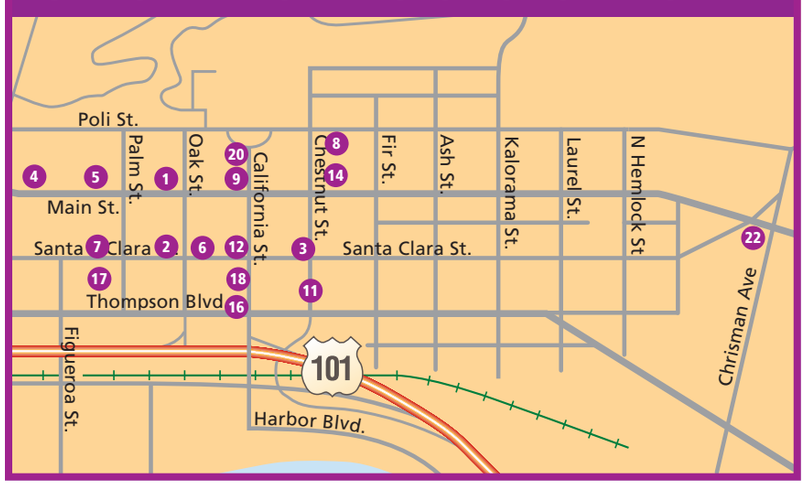

WEST SIDE

1	*A Masterpiece Through My Eyes*	Oak St./Main St.	Pierpont Elementary (Karine Osborne)
2	*Among Us*	Santa Clara St./Oak St.	Anna Hah Pelkey
3	*California's Best Kept Secret*	Santa Clara St./Chestnut St.	Chris Bailey
4	*China Treasure Box*	Main St./Figueroa St.	Stefan Verstappen
5	*Contrasting Motion*	Main St./Palm St.	Joel Rubina
6	*Four Dresses*	Santa Clara St./California St.	Glaen Redecker
7	*Do Your Part/It's A Small World*	Santa Clara St./Palm St.	Montalvo Elementary (Jill Bonita)
8	*Sea*	Main St./Chestnut St.	Paul McTaggart
9	*Ventura In Motion*	Main St./California St.	Judy Suzuki
10	*The Perspectives* (2 boxes)	Ventura Ave./Thompson Blvd.	Jon Nelson
11	*Sunset Flight of the Blue Heron* (2 boxes)	Thompson Blvd./Chestnut St.	Patricia Cadenas
12	*Hope Chest*	California St./Santa Clara St.	Michelle Gould
13	*The Nature of Nothing* (2 boxes)	Ventura Ave./Main St.	Michelle Gould
14	*Only Rain Down the Drain*	Chestnut St./Main St.	Michelle Gould
15	*Ventura's Bounty* (2 boxes)	Ventura Ave/Center St.	Janell Timmons
16	*Ocean Songs* (2 boxes)	California St./Thompson Blvd.	Teri Suzanne
17	*Ventura Silhouettes*	Palm St./Santa Clara St.	Vista Real Charter High School
18	*Surfs Up & Palms on the Promenade* (2 boxes)	Ventura Beach Promenade	Lynn Fogel
19	*Tortilla Flats*	Patagonia Store	MB Hanrahan
20	*Words on a Wire*	California St./Main St.	Peg Quinn
21	*A Day at the Beach*	Sanjon/Harbor Blvd.	Alan Whitcomb
22	*Dizzy* and *Fenced In* (2 boxes)	Chrisman Ave./Main St.	Cabrillo Middle School 2018

Octopus

Ventura Silhouettes

A Masterpiece Through My Eyes
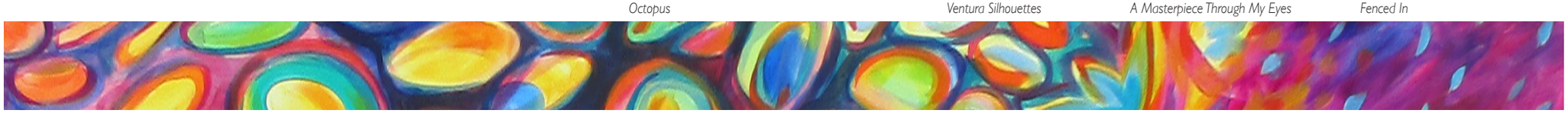
Fenced In